

WEEKLY UPDATE FOR SEVEN DOLORS & ST. PATRICK'S PARISHES

SUNDAY, MARCH 10TH, 2019 + 1ST SUNDAY OF LENT



+LENTEN LUNCHEs: The Manhattan Ministerial Association is offering members of our community to share reflections on how their faith-life affects their work-life. Speakers include Lyle Butler (former President and CEO of Manhattan Chamber of Commerce), our mayor Michael Dodson and others. These are at noon on Wednesdays at the downtown Presbyterian Church, 801 Leavenworth. Lunch offered with free-will offering.

+RICE BOWLS are available in the Gathering Area. For most of the poor of the world, rice is their daily food when they have enough. In this light, we are encouraged to eat less one meal during the week and place the money we save in the Rice Bowl. The money serves the world's Catholic Relief Services. 33% stays in the diocese and some of that returns to our Flint Hills Breadbasket and Shepherd's Crossing. Please use your Rice Bowls and bring them to Mass on Holy Thursday.

+Card Shower: If you would like to participate in a "surprise" card shower for Sister Janis Wagner, her 80th birthday is Thursday, March 21. Send cards to: Sister Janis Wagner, 612 Garfield St., Clay Center, KS 67432

+Did you know: Lent is a great time to grow spiritually with each moment you spend with Jesus in our St. Joseph's Adoration Chapel. "How great is the value of conversation with Christ in the Blessed Sacrament, for there is nothing more efficacious for advancing along the road to holiness!" (Pope Paul VI) Choose a weekly prayer partner for the Chapel or fill a vacant hour. Call Linda Lake and tell her which hour you would like to partner up with 785-341-2574.

+Griefshare: We will meet Tuesday at 6:00pm in the Seven Dolours Parish Center, 731 Pierre, Manhattan. Questions? Call Rosie at 565-5000 or email at formation@sevendolors.com

+Food Pantry Needs: Canned pinto beans, refried beans, canned potatoes, canned spinach, egg noodles

+Finance Report:

Last Sunday's Collection	\$ 14,428.00
Average Needed Weekly	\$ 10,442.31
Actual FY to Date Collections	\$ 360,934.95
FY to Date Needs	\$ 388,384.62
FY Surplus/(Deficit)	\$ (27,449.67)

Sponsor of the Week:

G-R Quality Roofing & Cleaning Inc.
785-320-0687
785-410-1248
grqualityroofingks@gmail.com
730 Allen Rd, Lot 176
Manhattan, KS

+WEEK AT A GLANCE MARCH 10-17, 2019

Sunday 3/10 1st Sunday of Lent

Daylight Saving Time Begins

KofC Breakfast

8 AM/10 AM Masses

11:00 AM RCIA

Noon Spanish Mass

5:00 PM Chapel Celebration

Monday 3/11

No School

9:30 AM Small Group

2:30 PM Small Group

5:20 PM Mass

Tuesday 3/12

No School

7:00 AM Mass

10:00 AM Prayer Shawl

6:00 PM GriefShare

Wednesday 3/13

No School

No RE and CYO

7:00 AM Mass

8:00 AM Mass @ St. Patrick's

11:00 AM Over 50's

1:15 PM Small Groups

Thursday 3/14

No School

7:00 AM Mass

1:00 PM Food Pantry

4:00 PM Marian Mantle

5:00 PM Confessions

Friday 3/15

No School

7:00 AM Mass

3:00 PM Jail Ministry

3:30 PM Rosary at Meadowlark Hills

6:00 PM Stations of the Cross

6:30 PM Soup Supper

7:00 PM Spanish Station of the Cross

Saturday 3/16

4:15 PM Mass @ St. Patrick's

6:00 PM Mass

Sunday 3/17 2nd Sunday of Lent

SDCW Hospitality Sunday

8 AM/10 AM Masses

11:00 AM RCIA

Noon Spanish Mass

For sacraments of baptism, matrimony or anointing of the sick, please contact the parish office.

731 Pierre St. Manhattan, KS 66502 Phone: 785-565-5000 www.sevendolors.com

Email: office@sevendolors.com Office Hours: 9 am-Noon & 1 pm - 5 pm, Mon-Thurs & 9 am-Noon, Fri

†**Bishop's Annual Appeal:** You received information about the Bishops Annual Appeal in the mail. To date, we are behind our goal. Remember much of this money goes to assist seminarians and retired priests. We are also looking forward to our new Bishop's evangelization efforts using modern media.

†**Lenten Soup Supper Schedule:** March 15—Parish Council, March 22—Finance Council, March 29—Parish Life, April 5—Young Marrieds/SDCW, April 12—KofC

†**Empty Bowls:** Soup luncheon at First Congregational, 700 Poyntz, on March 30, 11:00 - 2:00pm. You can purchase a bowl, enjoy hot soup, fresh bread for \$15. Benefits will go Common Table and Cat's Cupboard

†**Shepherd's Crossing:** Have you wanted to learn more about how Shepherd's Crossing assists local needs for rent, utilities, and much more? **MARK YOUR CALENDAR** to attend the **Shepherd's Crossing Awareness Retreat, Saturday, March 30, 2019— 9 a.m. to Noon at the First United Methodist Church Fellowship Hall, 612 Poyntz Ave.** Seven Dolours is a contributing member church and parishioners are welcome to come and learn about our communities needs and how we assist.

†**Rachel's Vineyard Retreats**

When we remember and mourn our losses, we free our souls to move beyond the pain. Come to a Rachel's Vineyard Retreat and remember, mourn, and be set free.

Rachel's Vineyard Retreats
Healing the pain of abortion one weekend at a time
Next retreat: **Ma 17-19**
1-877-I-GRIEVE (1-877-447-4383)
rachelsvineyard@salinadiocese.org
Confidential

†**Save the Date:** Seven Dolours Annual Birthday Dinner is Sunday, April 7. More details next week.

†**Lenten Day Retreat:** Encountering Christ—A Journey of Hope sponsored by the Office of the New Evangelization and Office of Family Life. This retreat will feature personal reflection...Encountering Christ in times of Grief/Encountering Christ in my own Family, Mass, Adoration and Confession. Please join us Saturday, March 16, 2019, 9:00am—4:30pm at St. Edward Church, Belleville, KS

13th Annual Women's Spirituality Conference

"WOMEN OF CHRIST"

Prayer and song retreat with Sarah Hart

Sarah Hart is one of the leading figures in contemporary Catholic music today. Her signature blend of folk, pop, and rock delights listeners of every age. Sarah's dynamic energy, sense of humor and deep faith make her retreats unforgettable experiences.

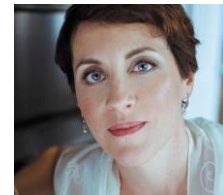

April 6, 2019 * 8:30a.m. – 3:30p.m.

St. Thomas More Parish Center * 2900 Kimball Ave, Manhattan, KS 66502

More information may be found at

or by calling 785-776-5151 or 785-565-5000

Journey through Lent with FORMED

Into the Desert

A Lenten Study on Prayer



Participate in the *Into the Desert* Video Study

Follow Jesus into the desert this Lent and discover intimacy with God in this 6-week video-based study with daily meditations in the participant's guide.

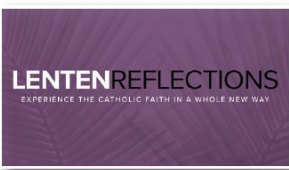

Watch a Daily Lenten Reflection Video

Set yourself up for a transformative 40 days with Lenten reflection videos from Dr. Tim Gray. It takes less than 5 minutes a day!

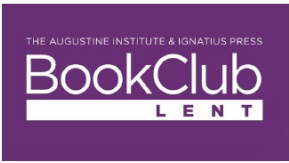

Relive the Most Important Week in History

Join us for the first ever FORMED-wide book club as read and discuss Pope Emeritus Benedict's masterpiece, *Jesus of Nazareth: Holy Week*.



Make Your Screen Time Spiritual

Watch programs that will strengthen your love for Jesus.

- ▶ The Shroud of Turin
- ▶ The Silent Witness
- ▶ Convinced
- ▶ Prayer: A Surge of the Heart

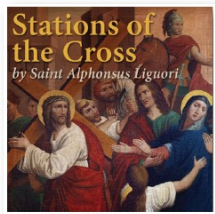

Pray the Stations of the Cross

This beautiful meditation on the Stations of the Cross from Saint Alphonsus Liguori is accompanied by the chanting of *Stabat Mater*, a traditional Catholic hymn.

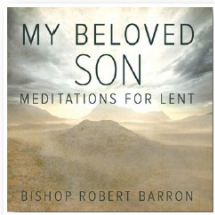

Give Your Commute to Jesus

Listen to Lighthouse Talks that will draw you into Lent.

- ▶ My Beloved Son
- ▶ Love – Sacrifice – Trust
- ▶ The Fourth Cup
- ▶ The Passion of Christ
- ▶ Three Days That Changed the World
- ▶ Glimpses Along the Way of the Cross

To find this and more, register for free at
www.sevendolors.formed.org

FORMED®

WEEKLY UPDATE FOR SEVEN DOLORS & ST. PATRICK'S PARISHES

SUNDAY, MARCH 10TH, 2019 + 1ST SUNDAY OF LENT

Ministry Schedule March 16 - 17, 2019

	EMOC	Hospitality	Altar Server	Lector
Sat. 6 pm	Tom Church Jason Lingenfelter Craig Ronnebaum	David Carter Mary Carter Vida Gieber Toni Murphy	VOLUNTEER VOLUNTEER	Stacy Kohlmeier (1) Dan Strohmeyer (2)
Sun. 8 am	Barb Bonhotal Scott Lake Deacon Ed Suoza Debbie Vilkaniskas Dan Wright	Bernard Irvine Emily Irvine Helen Matthews Shelia Wright	Cameron Coonrod Benjamin Irvine Isabel Wright	Mary Siegle (1) Elizabeth Wright (2)
Sun. 10 am	Joh Beihl Scott Hulshoff Thomas McAnerney Darlene McGraw Joe McGraw Larry Nordstrom Deacon Ed Suoza	Roger Allerheiligen Jerry Beihl Jayme Koppenheffer VOLUNTEER	Rachel Corn Luke Peschel Mitchell Rogers Hunter Taphorn	James Shen (1) Patience Knight (2)

March Linens: Lucille Johnson **Albs:** Ann Chaffee / **March 9 Sacristan:** Karen Kesl **Votives:** Pam Kallhof

Mass Intentions for March 9-March 17, 2019 (*St. Patrick's in Italics*)

Saturday/Sunday	Monday	Tuesday	Wednesday	Thursday	Friday	Saturday/Sunday
4:15 pm +Beloved Dead 6 pm +Robert Dean 8 am For the Parish 10 am +Steve Konz Noon +David A. Guillen	5:20 pm +Clay, David & John Wataha	7 am SI Zey Family	7 am +Craig Mattison 8 am +Lorraine Glach 11 am Over 50s	7 am SI Ethan McAnerney	7 am +Bernie Butler	4:15 pm +Beloved Dead 6 pm +Cecelia Riat 8 am +Brandon Crubel 10 am +Brent Yancey Noon For the Parish

Please patronize our bulletin sponsors!

ATTORNEYS

Morrison, Frost, Olsen, Irvine & Scharz LLP
P. Bernard Irvine
785-776-9208
323 Poyntz, Suite 204,
Manhattan, KS 66502
irvine@mfoilaw.com
www.mfoilaw.com

CONSTRUCTION

D & R Construction, Inc.
785-776-1087
210 Southwind Place Suite 2C,
Manhattan, KS 66503
crubel@dandrconst.com
www.dandrconst.com

DENTAL

The Dental Health Group
Britt C. Feltner, DDS;
Jill Diabal-Ellner, DDS;
Dana Ryan-Smith, DDS;
Andrew R Kutina, DDS
785-537-8484
1640 Charles Place, Ste 101
Manhattan 66502
www.thedentalhealthgroup.com

ELECTRICIANS

Robert's Electric, Inc.
785-776-0743
2708 Amherst Ave., Suite A
robertselectric@gmail.com
www.robertselectricinc.net

FINANCIAL

Charlie Browne
C. Browne Investment Services
103 S 4th St. Ste. 219
Manhattan, KS
785-323-7523

The Trust Company
Mark Knackendoffel
785-537-7200
800 Poyntz, Manhattan 66502
www.TheTrustCo.com

HOME REMODELING/REPAIR

Midland Exteriors-Jamie Musa
785-537-5130
8226 South Port Dr., 66502
estimator@midlandexteriors.com
www.midlandexteriors.com

ORTHODONTICS

Tindall Orthodontics
Mark C. Tindall, DDS, MS, PA
www.tindallortho.com

PAINTING

Professional Interior Painting &
Color Consultation
Ann Chaffee
210 S 17th Street, Manhattan
785-537-4619
annchaffee@att.net

PEST CONTROL

American Pest Management, Inc.
Ravi Sachdeva
785-537-9188
220 Levee Drive, 66502
americanpest@sbcglobal.net
www.americanpestonline.com

PHARMACY

Barry's Drug Center
Downtown Pharmacy
Darren Foltz, Tim Parsons,
Tiffany Strohmeyer
414 Poyntz, Manhattan, KS 66502
785-776-8833
www.barrysdrugcenter.com

PLUMBING & HVAC

Bob's Plumbing & Heating, Inc.
Randall Steiner, Victor Steiner
785-539-4155 - Plumbing
785-776-5082 - HVAC
5281 Tuttle Creek Blvd.,
Manhattan, KS 66502

REAL ESTATE

Irvine Real Estate, Inc.
Real Estate & Rentals
Paul B. Irvine, Mary Beth Irvine,
John Irvine, Marlene Irvine,
Dylan Sherley
785-539-9800
1031 Poyntz, Manhattan, KS
www.IrvineMHK.com
irvinefamily@sbcglobal.net

Lisa Sedlacek, Realtor®, SRES, ABR
Realty Executives-Weis Real
Estate Co.
785-313-4319
Manhattan, KS 66502
LisaMSedlacek@gmail.com

Manhattan Realty Services
Duane McKinney, Broker/Owner
John C. White, Jr., Agent
manreal@kansas.net
duanemckinney10@gmail.com
785-776-1010
REALTORS

ROOFING

G-R Quality Roofing & Cleaning
Inc.
785-320-0687
785-410-1248
grqualityroofingsks@gmail.com
730 Allen Rd, Lot 176
Manhattan, KS

TELECOMMUNICATIONS

The Phone Connection Voice
Networks
Tom Boller
785-776-4429
322 Houston St, Suite 110
Manhattan, KS 66502
sales@tpcks.com

